



PATIENT

Fiona Zainey

PRESENTING CLINICAL SIGNS

- Diabetic
- Not eating

SPECIES

Canine

Abnormal PE/Chem/CBC/UA Results: ALT 382 ALKP 519 BUN 6

ULTRASONOGRAPHIC EXAMINATION OF THE ABDOMEN

BREED

Mixed

Urinary System

The urinary bladder, trigone, cystourethral junction, and visible pelvic urethra to a depth of 4 cm exhibited normal thickness and tone. Anechoic urine was present in the lumen with no evidence of urine/lumen sediment, mineral, or calculi. The ureteral papillae were normal. The ureters were not visible which is normal. No evidence of inflammatory or neoplastic changes was noted.

SEX

FS

Normal size and margination were present in the kidneys. A normal 1:3 cortex / medulla ratio and normal corticomedullary definition were maintained. The echogenicity of the cortex was similar to or slightly less than normal liver parenchyma while the medulla echogenicity was hypoechoic to the cortex with no evidence of pelvic dilation. The left kidney measured 5.1 cm in length. The right kidney measured 6.1 cm in length.

AGE

8yr

The area of the aortic trifurcation was free of pathology.

WEIGHT

35.6

Adrenal Glands

The left adrenal gland was uniform in size and contour with a uniformly hypoechoic parenchyma. The left adrenal gland measured 0.40 cm width at the caudal pole. The right adrenal gland was uniform in size and contour with a uniformly hypoechoic parenchyma. The right adrenal gland measured 0.42 cm width at the caudal pole.

INTERPRETED BY

R. McKenzie Daniel,
DVM, DABVP
(Canine and Feline)

Spleen

The spleen exhibited a finely textured and homogenous parenchyma which was hyperechoic to the liver and renal cortical parenchyma. The capsule was smooth and regular without apparent expansion. The splenic vasculature at the hilus was normal in volume with no evidence of congestion or thrombosis. Acute to chronic inflammatory, neoplastic, or benign parenchyma changes were not noted.

IMAGING PERFORMED BY

Griffin

Liver/Gallbladder

The liver presented enlarged in size. The parenchyma of the liver was subjectively normal in echogenicity compared to the spleen and renal cortices. The liver parenchyma was uniform with a mildly coarse echotexture. The capsule of the liver was symmetrically rounded to mildly swollen in margination. The hepatic and portal vasculature were normal in appearance without signs of congestion. The gallbladder was non-distended in size with minor non-organized debris. The cystic and common bile ducts were normal.

HOSPITAL NAME

Northside Veterinary
Clinic

REFERRING VET

Griffin

Gastrointestinal

INVOICE

23763

DATE

02/02/2026



PATIENT

Fiona Zainey

SPECIES

Canine

BREED

Mixed

SEX

FS

AGE

8yr

WEIGHT

35.6

The stomach presented intact wall layering with a normal wall layer ratio. The lumen of the stomach contained minor retained fluid with no signs of ileus, obstruction or foreign material.

The small intestine presented intact wall layering with 1:3 muscularis/mucosa ratio. The lumen of the small intestine was empty with no signs of mechanical/metabolic ileus, obstruction or foreign material.

Normal visible colon wall layers were present with apparent formed feces in lumen.

Pancreas

The pancreas was normal in size and contour with isoechoic to heterogeneous parenchyma compared to adjacent omentum. No signs of active inflammation or neoplasia.

Free Abdomen

No omental masses, overt lymphadenopathy or peritoneal effusion was present.

ULTRASONOGRAPHIC FINDINGS

Primary

- Sonographically normal, empty gastrointestinal tract
- Mild heterogeneous pancreas
- Hepatopathy-subjective benign
- Minor non-organized gallbladder debris (non-mucocele)
- Normal kidneys / adrenal glands

INTERPRETATION OF THE FINDINGS & FURTHER RECOMMENDATIONS

Diabetic, metabolic or vacuolar hepatopathy, inflammatory hepatopathy, hyperplasia, non-obstructive cholestasis, or combination with occult hepatic neoplasia thought less likely possible. Assuming normal clotting status, using 25ga needle, hepatic FNA cytology could be considered for further clarification. A spec CPL or full GI panel to include PLI/TLI/cobalamin and folate to assess for occult pancreatitis or non-structural intestinal disease is recommended. No evidence of mechanical gastrointestinal obstruction. Hepatic and gastrointestinal support is recommended.

INTERPRETED BY

R. McKenzie Daniel,
DVM, DABVP
(Canine and Feline)

IMAGING PERFORMED BY

Griffin

HOSPITAL NAME

Northside Veterinary
Clinic

REFERRING VET

Griffin

INVOICE

23763

DATE

02/02/2026



PATIENT

Fiona Zainey

SPECIES

Canine

BREED

Mixed

SEX

FS

AGE

8yr

WEIGHT

35.6

INTERPRETED BY

R. McKenzie Daniel,
DVM, DABVP
(Canine and Feline)

IMAGING PERFORMED BY

Griffin

HOSPITAL NAME

Northside Veterinary
Clinic

REFERRING VET

Griffin

INVOICE

23763

DATE

02/02/2026

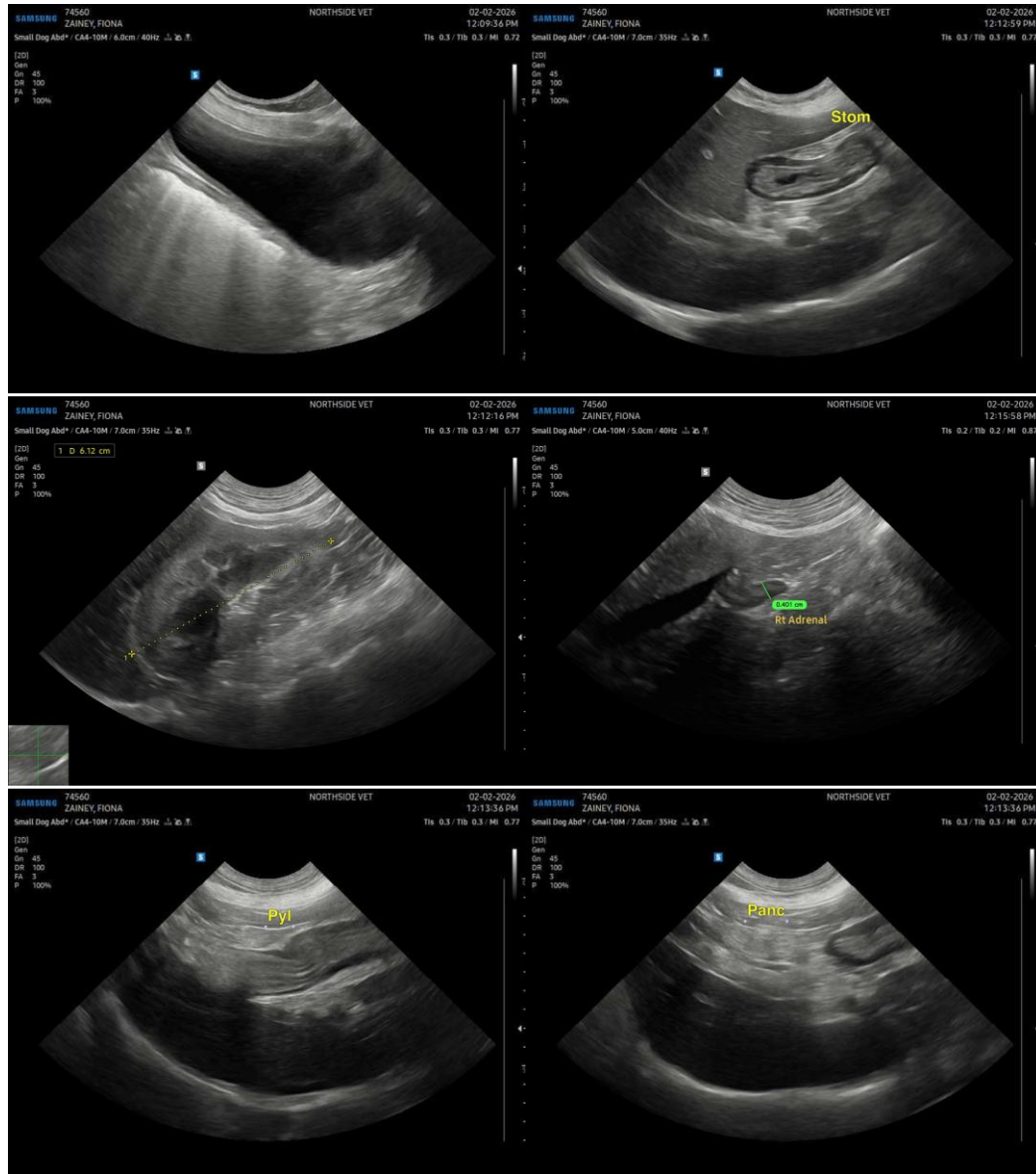



PATIENT

Fiona Zainey

SPECIES

Canine

BREED

Mixed

SEX

FS

AGE

8yr

WEIGHT

35.6

INTERPRETED BY

R. McKenzie Daniel,
DVM, DABVP
(Canine and Feline)

IMAGING PERFORMED BY

Griffin

HOSPITAL NAME

Northside Veterinary
Clinic

REFERRING VET

Griffin

INVOICE
23763

DATE
02/02/2026

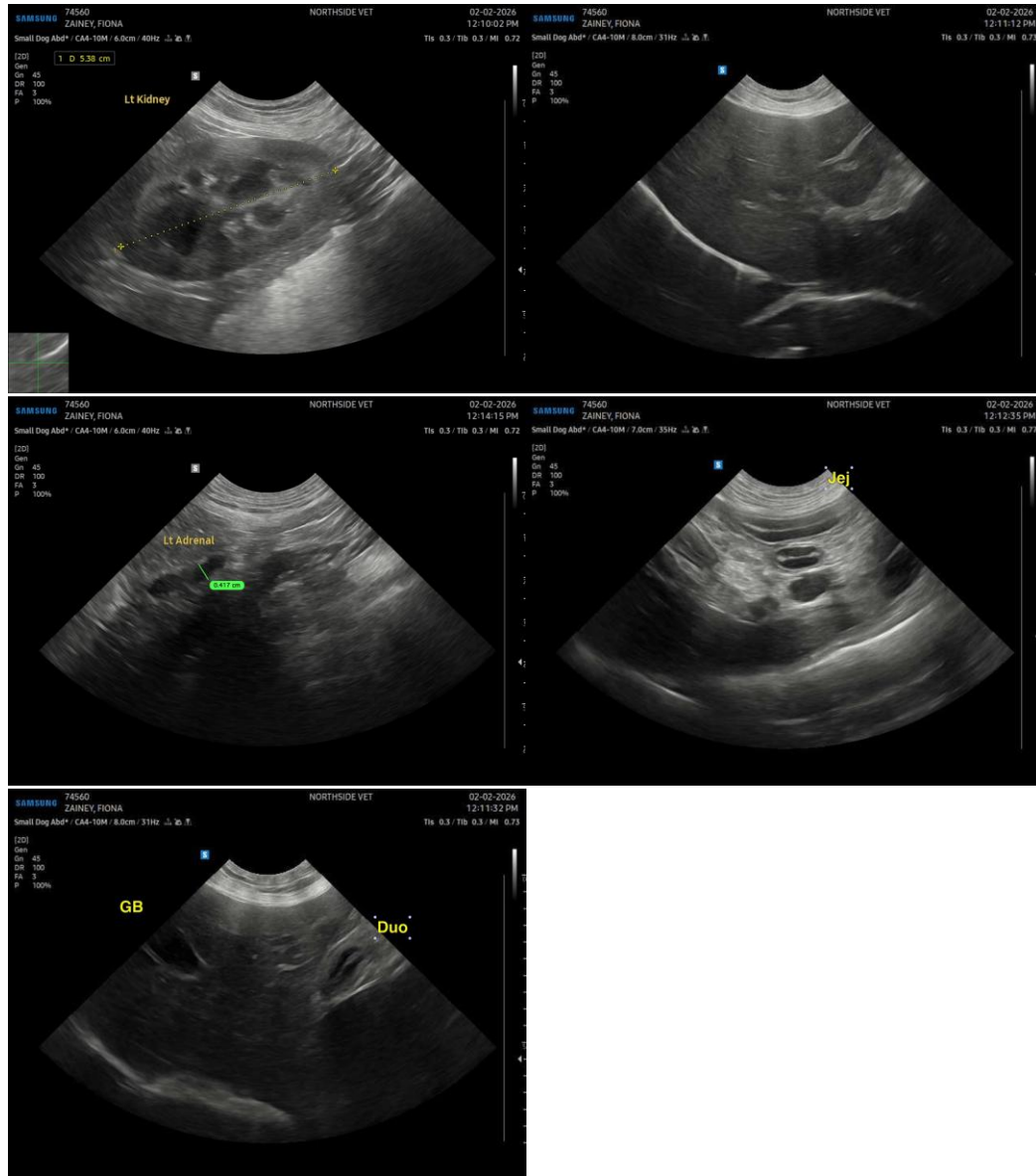

The information and recommendations provided are based on the images presented by the referring veterinarian/sonographer. No evaluation can be communicated regarding pathology that was not visible in the image/video clips provided.

Thank you for this referral. If the clinical or image interpretation does not parallel your findings or if I can be of any further assistance, please contact me.

R. McKenzie Daniel, DVM, DABVP (Canine/Feline Practice)
info@sonopath.com

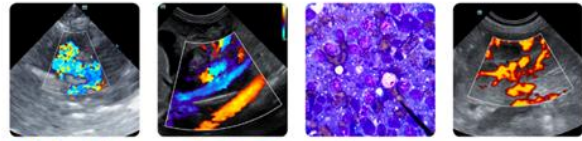

PATIENT

Fiona Zainey

SPECIES

Canine

BREED

Mixed

SEX

FS

AGE

8yr

WEIGHT

35.6

INTERPRETED BY

R. McKenzie Daniel,
DVM, DABVP
(Canine and Feline)

IMAGING PERFORMED BY

Griffin

HOSPITAL NAME

Northside Veterinary
Clinic

REFERRING VET

Griffin

INVOICE

23763

DATE

02/02/2026